

Thank you to our sponsors

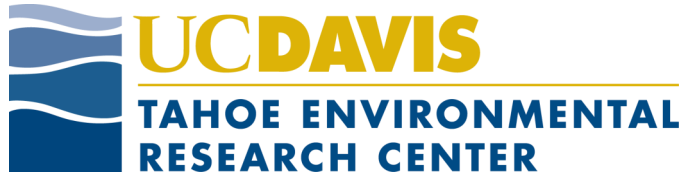

# Science Expo 2018

## Life Science & Health Fair

... and to our participants!



Name: \_\_\_\_\_

Date: \_\_\_\_\_



# Organisms and Ecosystems

## Food Chains

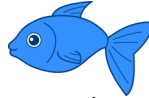

**Food Chain Aim:** \_\_\_\_\_ create their own food using energy from the sun (through photosynthesis).

\_\_\_\_\_ get their energy by eating other organisms.



\_\_\_\_\_ act as nutrient recyclers in the ecosystem by breaking down dead and decaying organisms.

### On the Ground and Beneath the Surface:

Producers, consumers, and decomposers are all important parts of a \_\_\_\_\_ chain.

### Tahoe Plankton:

Zooplankton play an important role in Tahoe's food web.

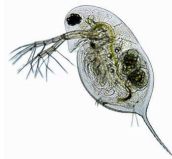

They eat \_\_\_\_\_

and are eaten by \_\_\_\_\_.



### Gone Fishin' in Lake Tahoe:

Name one fish found in Lake Tahoe. Is it native or non-native?

## Life Cycles

**Pumpkins and Butterflies and Frogs, Oh My!:** Many animals and plants go through similar stages during their life cycles.

**True or False** (circle one)

# Health and Nutrition

## Anatomy and Physiology

**A Bone of Your Own:** Your \_\_\_\_\_ is based on posture and the movement of your \_\_\_\_\_.

**Brain Waves:** You get a concussion when your soft brain whacks against the inside of your \_\_\_\_\_.

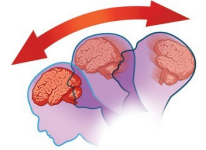

Name one symptom of a concussion:

What is the best way to prevent a concussion when you do potentially dangerous activities?

## Nutrition and Wellness

**Re-Think Your Drink:** Students should be getting no more than \_\_\_\_\_ teaspoons of added sugar a day.

**Germ Transfer:** Germs are tiny living organisms that spread disease and make you sick. Name one or more ways you can prevent the spread of germs.

## Anatomy and Physiology (Hallway)

**Play to Your Strength:** Give two reasons why it's important to exercise.

**Your Amazing Heart:** Your heart is a muscle that pumps \_\_\_\_\_ and circulates it around your body.

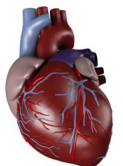

# Health and Nutrition

## Brain

**Train Your Brain:** Every time you learn something new you change the structure of your brain.



**True or False** (circle one)

**Think Fast!** \_\_\_\_\_ are voluntary or

something you control, \_\_\_\_\_ are involuntary and happen unintentionally.

**Confusing the Senses:** Illusions trick your \_\_\_\_\_, changing how you perceive and experience your sense of touch, taste, hearing, smell, or sight.

## Anatomy and Physiology

**Name That Organ:** Name one organ and the role it plays in your body.

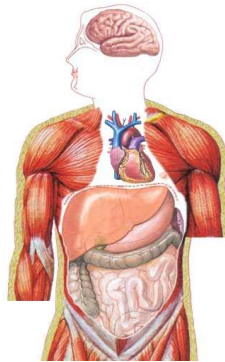

**Don't Hold Your Breath:** Your respiratory system

transports \_\_\_\_\_ from the air into your lungs,

and \_\_\_\_\_ from your lungs into the air.

**A Close Up of You:**

Tissue performs special functions in the body and is

made up of \_\_\_\_\_.



# Organisms and Ecosystems

## Ecosystem Diversity

**Bioramas:** Organisms have specific physical and behavioral adaptations that allow them to survive in particular biomes.

**True or False** (circle one)

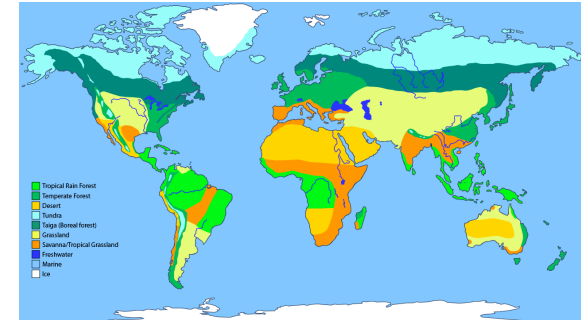

**Magical Microbes:** A \_\_\_\_\_ is a tiny, microscopic organism found in water, soil, and in us!

**Living Together:** Name two organisms that have a symbiotic relationship.

## Plant Processes

**In Search of Pollen:**

Pollination is the process by which \_\_\_\_\_ is transferred to the female reproductive organs of a plant, thereby enabling fertilization.

**Planting Party:** What four things do plants need to grow?

1. \_\_\_\_\_ 2. \_\_\_\_\_ 3. \_\_\_\_\_ 4. \_\_\_\_\_

# Inheritance and Adaptation

## Plant Adaptations

**Flower Engineers:** The color and shape of different flowers are adaptations that help the plant to attract pollinators.

**True or False** (circle one)



**Seeds on the Move:** What is one way a seed can travel?

## Animal Adaptations

**Natural Selection in Action:** What process caused the moth population to change over time?

**Brilliant Bird Beaks:** The shape of a bird's beak

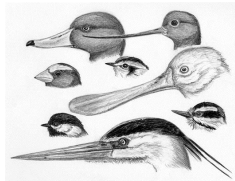

is an \_\_\_\_\_ for gathering specific food.

**Blubber Glove:** What helps animals living in arctic waters stay warm and keep afloat?

**When Do I Rise?:** Name one animal that is nocturnal, one that is diurnal, and one that is crepuscular.



# Inheritance and Adaptation

## Diversity of Life

**Tree of Life:** All living things are related.

**True or False** (circle one)

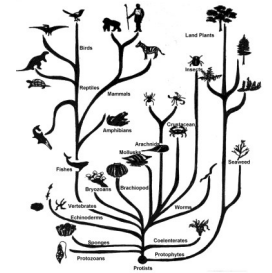

## Inheritance

**DNA Recipes:** All living things have their own

unique code called \_\_\_\_\_ that is

located inside their \_\_\_\_\_.



**Fruit and Veggie DNA:** Name an example of one thing that has DNA and one thing that does not have DNA.

## In TCES Room 215

**Crazy Traits:** Different organisms vary in how they look and function because they have different inherited information from their

\_\_\_\_\_.



These \_\_\_\_\_ are based on chance.